

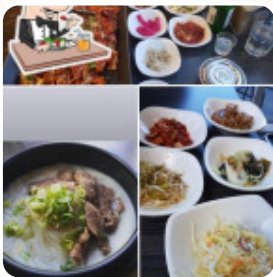

Arang Korean Menu

<https://menulist.menu>

109 Thomas Road, Hamilton I-3210, New Zealand, New Zealand
+6478532848 - <https://www.facebook.com/Arangrestaurant/>



Here you can find the [menu of Arang Korean](#) in Hamilton. At the moment, there are 16 dishes and drinks on the card. You can inquire about [changing offers](#) via phone. What [Sarah Dorofaeff](#) likes about Arang Korean: Interesting Korean restaurant with good menu selections. I took some people who hadn't had Korean food before and they loved it. Service: Dine in Meal type: Dinner Price per person: NZ\$20–30 Food: 5 Service: 5 Atmosphere: 5 Recommended dishes: Dolsot Bibimbap [read more](#). The restaurant and its premises are wheelchair accessible and thus reachable with a wheelchair or physical limitations. What [Chloe](#) doesn't like about Arang Korean:

Staff are really rude even after I took out a piece of plastic stuff from my mouth and without even a sry. They quickly collected and go away. Just give customers a pay your money and go away attitude . Grumpy and not very friendly. Fist time , last time. Would recommend going elsewhere Service: Dine in Meal type: Lunch Price per person: NZ\$30–40 [read more](#). The visitors love it when Asian cuisine meets a bit of creativity. That's exactly what you can expect at the Arang Korean from Hamilton, with its *successful Asian fusion cuisine* - the right mix of what you know meets the adventurous world of fusion cuisine, Furthermore, connoisseurs of Korean cuisine will have their fill at the restaurant with menus like Bap, Kimchi or Jjigae. The preparation of the meals is done typically Asian, **fine vegetarian recipes** are also on the menu available.

Arang Korean Menu



Side dishes

PICKLES

Chicken

FRIED CHICKEN

Sauces

BBQ SAUCE

Beef dishes

BULGOGI

Fingerfood

CALAMARES

Mexican dishes

CHILLI SAUCE

Fried Rice

FRIED RICE

Mixed Rice

BIBIMBAP

Ingredients Used



BEEF

CHEESE

BUTTER

PORK MEAT

CHICKEN

TOFU

KIMCHI

MEAT

Arang Korean Menu



Arang Korean

109 Thomas Road, Hamilton I-
3210, New Zeland, New Zealand

Opening Hours:
Tuesday 11:00-15:00
Wednesday 11:00-15:00
Thursday 11:00-15:00
Friday 11:00-15:00
Saturday 11:00-15:00
Sunday 11:00-15:00

Made with menulist.menu

 gallery image

