

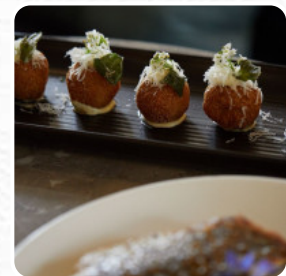

The Cliveden Dining Menu

<https://menulist.menu>
192 Wellington Parade, East Melbourne (VIC), Australia

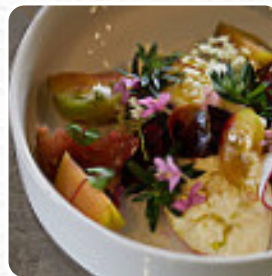
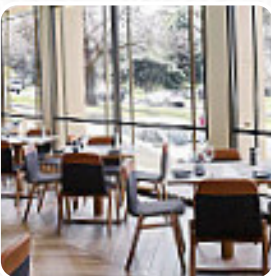

The restaurant from East Melbourne (VIC) offers 43 different **dishes and drinks on [the card](#)** at an average A\$38. What [User](#) likes about The Cliveden Dining: one of our favorite restaurants in melbourne to celebrate our high-time anniversary. the staff was very courteous (agnes ray) . the eating was delicious. the koch (paulo) came to our table and chat with us. very impressed by the new hotel restaurant, which was set up after the latest renovations. new menu was great and can not wait to come back soon. [read more](#). What [User](#) doesn't like about The Cliveden Dining: As the restaurant is closing on 1 December, the cuisine was mostly reduced to frozen prepared 'pub' style. Unfortunately, this reflected the quality. However, the beef brisket that replaced the steak on the menu was beautifully cooked and was delightful. With the change of menu items, the prices did not change to reflect this! [read more](#). The Cliveden Dining from East Melbourne (VIC) is a good place for a bar to have a beer after work and be able to sit with friends or alone, the restaurant provides however also menus typical for Europe. Also, they offer you **fine seafood dishes**.

The Cliveden Dining Menu



Fish dishes

FISH AND CHIPS A\$36

Side dishes

CHICKEN SAUSAGES A\$36

Breakfast

HOMEMADE GRANOLA A\$28

Starters

HEIRLOOM TOMATO PANZANELLA SALAD A\$20

Pizza Speciale - picolla Ø 26cm

SALUMI A\$48

Breakfast Menu

BUTTERMILK PANCAKES A\$31

Children's Menu

BEEF SLIDER A\$31

Breakfasts

ACAI BOWL A\$28

For the Little Ones

PASTA OF THE DAY A\$30

Oven Baked Pizzas

HEIRLOOM TOMATO AND BUFFALO MOZZARELLA A\$41

Something Bigger-Dining Menu

250GR VICTORIAN PURE SOUTHERN GRASS FED EYE FILLET A\$92

From The Pizza Oven-Dining Menu

BLACK GARLIC AND CONFIT TOMATO FLAT BREAD A\$31

Dishes are prepared with

SEAFOOD

Toast

TOAST A\$15

EGGS ON TOAST A\$20

Dessert

BERRY SUNDAE A\$23

FRUIT SALAD A\$23

Sandwiches

RIBEYE STEAK SANDWICH A\$48

BLACKMORE WAGYU BEEF BURGER A\$48

THE CLIVEDEN BOLOGNAISE TOASTIE A\$35

Breakfast a La Carte

POACHED EGGS ON SMASHED AVOCADO A\$43

NDUJA, SCRAMBLED EGGS SMOKED SALMON A\$33

FLUFFY ORGANIC EGG OMELETTE A\$40

The Cliveden Dining Menu



Add A Side

BABY ITALIAN POTATOES	A\$20
CRISPY CAULIFLOWER AND GRAIN SALAD	A\$20
DUCK FAT AND ESPELETTE PEPPER DUSTED CHUNKY FRIES	A\$20

Something Sweet

NATIVE DESERT LIME AND CITRUS TART	A\$26
VICTORIAN CHEESES OF THE DAY	A\$30
STRAWBERRY GUM AND WILD BERRY ETON MESS	A\$26
VALRHONA CHOCOLATE MARQUISE	A\$26

Something Bigger

RICOTTA AND PARMESAN GNOCCHI WITH GRAPPA	A\$48
--	-------

FREE RANGE CHICKEN BREAST WITH MUNTRIE BERRIES, NGI A\$63

HUMPTY DOO BABY BARRAMUNDI GRENOBLOISE A\$71

GIPPSLAND LAMB RUMP WITH CRISP SALTBUSH A\$79

PORK COTOLETTA ON THE BONE A\$74

300GR CAPE GRIM SIRLOIN A\$79

Something to Start

FETA FILLED CRUMBLED OLIVES A\$23

LOCALLY SOURCED CHARCUTERIE CHEESE BOARD A\$63

VICTORIAN BURRATA SALAD A\$43

COSBERG SALAD A\$36

CHEESEBURGER SPRING ROLLS, A\$31

PORCINI TRUFFLE ARANCINI A\$31

BUTTERMILK CRISPY CAULIFLOWER A\$26

The Cliveden Dining Menu



The Cliveden Dining

192 Wellington Parade, East
Melbourne (VIC), Australia

Opening Hours:

Monday 06:30-10:30
Tuesday 06:30-10:30
Wednesday 06:30-10:30
Thursday 06:30-10:30
Friday 06:30-10:30
Saturday 07:00-11:00
Sunday 07:00-11:00

Made with menulist.menu

