



Whyalla Curry House Menu

<https://menulist.menu>

3 Mills Street | Whyalla Norrie, Whyalla, South Australia 5608, Australia, WHYALLA NORRIE

(+61)886442562

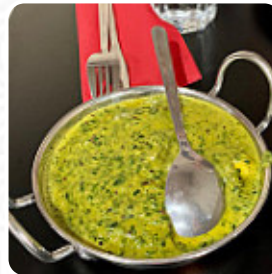
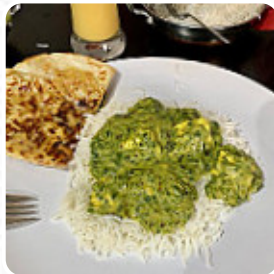
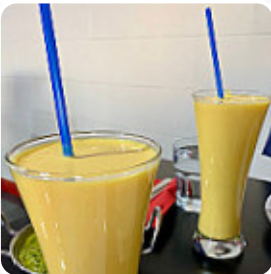

Here you can find the [menu](#) of *Whyalla Curry House* in WHYALLA NORRIE. At the moment, there are 27 menus and drinks on the card. You can inquire about changing offers via phone. What [User](#) likes about Whyalla Curry House:

Ordered takeaway while visiting Whyalla. Very good and friendly service. Easy to park out front. The food was fresh and tasty and the servings were generous. And not expensive. [read more](#). In pleasant weather you can even eat and drink in the outdoor area. What [User](#) doesn't like about Whyalla Curry House:

The restaurant is out of the way and not easily accessed if walking. The decor is simple cafe style and some bright colours on the walls. The food was tasty with some interesting additions. The Dahl I would not recommend. Service was quick but we were the only patrons other than takeaway. [read more](#). With original **Indian spices delicious menus** and sides like **rice or naan**, they cook fresh at Whyalla Curry House in WHYALLA NORRIE, In the morning they serve a **tasty breakfast** here. Additionally, you're in for original Italian cuisine inclusive of delicious classics like [pizza](#) and pasta, the menu also includes fine vegetarian menus.

Whyalla Curry House Menu



Non alcoholic drinks

LASSI

Side dishes

RICE

Indian main dishes

LAMB VINDALOO

Vegetarian specialties

PALAK PANEER

Lamm & Hähnchen

KORMA

Soft drinks

MANGO LASSI

Beef-Gerichte

BEEF VINDALOO

Hot drinks

TEA

Coffee

COFFEE

Condiments and Sauces

CURRY

Restaurant Category

VEGETARIAN

These types of dishes are being served

BREAD

LAMB

Indian

CHICKEN KORMA

LAMB KORMA

NAAN

CHEESE NAAN

LAMB CURRY

VINDALOO

BUTTER CHICKEN

Dishes are prepared with

CHICKEN

TRAVEL

BEEF

CHEESE

GARLIC

MANGO

BUTTER

Whyalla Curry House Menu



Whyalla Curry House

3 Mills Street | Whyalla Norrie,
Whyalla, South Australia 5608,
Australia, WHYALLA NORRIE

Opening Hours:

Monday 17:30-21:00
Tuesday 17:30-20:30
Wednesday 17:30-21:00
Thursday 17:30-20:30
Friday 17:30-20:30
Saturday 17:30-20:30
Sunday 17:30-20:00

Made with menulist.menu

