



## 16 Feet Espresso Menu

<https://menulist.menu>

91A Lawrence Hargrave Dr, Stanwell Park, New South Wales 2508, Australia, STANWELL PARK

(+61)242941425 - <https://www.facebook.com/16feetespresso>

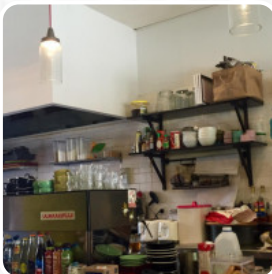

On this homepage, you can find the *complete* [menu](#) of 16 Feet Espresso from STANWELL PARK. Currently, there are 22 courses and drinks available. For **changing offers**, please contact the restaurant owner directly.

You can also contact them through their website. What [User](#) likes about 16 Feet Espresso:

Dropped in on a Sunday morning on my usual Sunday motorcycle ride. Usually go further south but decided to check this place out. Glad I did, great coffee and food was excellent. Service was remarkably fast considering they were fairly busy at the time. Will be going back! [read more](#). The diner is accessible and can therefore also be used with a wheelchair or physiological disabilities, Depending on the weather, you can also sit outside and eat and drink. What [User](#) doesn't like about 16 Feet Espresso:

Staff lovely ... Breakfast very average !!! Very disappointed as I love this place . The Avo and goat cheese , pumpkin purée on charcoal toast was such a disappointment.. cold pumpkin, sweet tasting charcoal toast .. not sure what was happening. Turmeric tea pretty poor too . The bacon and egg roll my friend had was good though .. Ate there yesterday too and toasties and chai tea where wonderful . Obviously not consi... [read more](#). At 16 Feet Espresso in STANWELL PARK, there are tasty sandwiches, small salads and further snacks for quick hunger, as well as hot and cold drinks, for breakfast they serve a **extensive breakfast** here. Also, the courses from Australia of this restaurant are notable, The customers of the establishment are also thrilled with the comprehensive variety of differing coffee and tea specialities that the establishment offers.

# 16 Feet Espresso Menu



## *Non alcoholic drinks*

WATER

## *Oriental dishes*

FALAFEL

## *Süßes*

MUFFINS

## *Toast*

TOAST

## *Soft drinks*

WATER

## *Energysdrinks*

WHITE

## *Breakfast - Shmeear Flavors*

REGULAR

## *Dessert*

DONUTS

MUFFIN

## *Coffee*

MOCHA

FLAT WHITE COFFEE

COFFEE

## *These types of dishes are being served*

BREAD

SANDWICH

PANINI

TOSTADAS

## *Dishes are prepared with*

FRUIT

RASPBERRY

TOMATO

CHEESE

TOMATE

BUTTER

# *16 Feet Espresso Menu*



## *16 Feet Espresso*

91A Lawrence Hargrave Dr,  
Stanwell Park, New South Wales  
2508, Australia, STANWELL  
PARK

**Opening Hours:**  
Sunday 08:00-16:00  
Monday 08:00-17:00  
Tuesday 08:00-16:00  
Wednesday 08:00-16:00  
Thursday 08:00-16:00  
Friday 08:00-16:00  
Saturday 08:00-16:00

Made with [menulist.menu](https://menulist.menu)

 gallery image

