



## ***Wayama Japanese restaurant Menu***

<https://menulist.menu>

28 Princes Hwy, Sylvania, New South Wales 2224, Australia

(+61)295226995 - <https://www.facebook.com/WayamaSylvania>

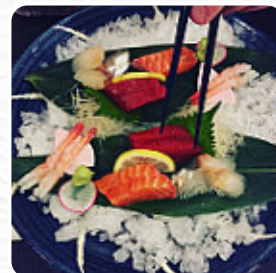
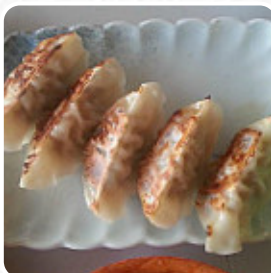

On this homepage, you can find the *complete [menu](#)* of Wayama Japanese restaurant from Sylvania. Currently, there are 29 meals and drinks up for grabs. For changing offers, please contact the owner of the restaurant directly. You can also contact them through their website. What [User](#) likes about Wayama Japanese restaurant: All the restaurants in this area are quite hidden at the moment by road works all along the street which is a shame. Hopefully the road mess will be finished soon. The restaurant itself has a very relaxed and friendly atmosphere and the lady who does all the waiting on tables is extremely efficient and helpful. The food is absolutely delicious and well presented. They have great plum wine and hot and cold sake as wel... [read more](#).

The restaurant and its rooms are wheelchair accessible and thus usable with a wheelchair or physiological disabilities, Depending on the weather conditions, you can also sit outside and be served. What [User](#) doesn't like about Wayama Japanese restaurant:

I went to this restaurant after positive reviews but was disappointed with the service and I thought the quality of food was not as good as expected. There were 3 or 4 other tables and one waitress that seemed too busy to offer recommendations for dishes. We have the sashimi snapper which was room temperature and only had average flavour. The [seafood](#) pancake on the stick was yummy but the main wagyu beef was more like... [read more](#). Wayama Japanese restaurant from Sylvania is a good option for a bar if you want to have a beer after work and hang out with friends, The successful fusion of different meals with fresh and occasionally daring ingredients is highly valued by the customers - a nice example of Asian Fusion. Undoubtedly, the highlight of this establishment is the delightful [Sushi](#) such as **Maki and Sashimi**, on the daily specials there are also a lot of **Asian dishes**.

# Wayama Japanese restaurant Menu



## *Alcoholic Drinks*

BEER

## *Appetizers*

SPRING ROLLS

## *Süße Desserts*

CREPES

## *Extras*

GINGER

## *Appetizer*

TEMPURA

## *Beef dishes*

BEEF CARPACCIO

## *Dessert*

PANCAKE

## *Drinks*

SAKE

## *Antipasti - starters*

CARPACCIO

## *Main Course*

PORK BELLY

## *Sonstiges*

SASHIMI

## *Spezial-Nudeln*

UDON

## *Mantel Vegan*

TERIYAKI SALMON

## *Sauces*

SAUCE

## *Main courses*

CRAB

SUSHI

*These types of dishes are being served*

SALMON TERIYAKI

FISH

COD

*Dishes are prepared with*



SEAFOOD

APPLE

BEEF

TERIYAKI

EEL

CHILI

PORK MEAT

SOFT SHELL CRAB

TRAVEL

WE HAVE

# *Wayama Japanese restaurant Menu*



## *Wayama Japanese restaurant*

28 Princes Hwy, Sylvania, New  
South Wales 2224, Australia

### **Opening Hours:**

Tuesday 17:30 - 21:00  
Wednesday 17:30 - 21:00  
Thursday 17:30 - 21:00  
Friday 17:30 - 21:30  
Saturday 17:30 - 21:30  
Sunday 17:30 - 21:00

Made with [menulist.menu](https://menulist.menu)

