



## ***Grind Cafe Menu***

<https://menulist.menu>

Shop 1 255 Gympie Tce | Opposite U drive Boat hire, Noosaville, Noosa, Queensland 4566, Australia

**(+61)754498833 - <https://www.facebook.com/grindnoosa/>**

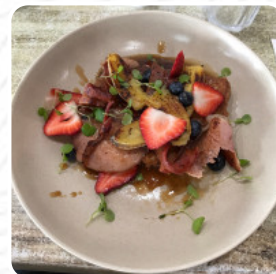
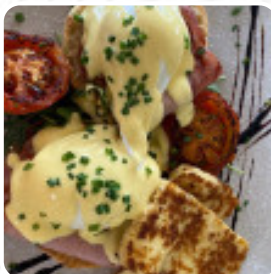

You can find an **extensive menu of Grind Cafe** in Noosaville featuring all 19 food and drinks on the menu. For **seasonal or weekly offers**, please contact the owner by phone or using the contact information on the website.

In this Tavern you can **tasty vegetarian menus consume**, where no animal meat or fish has been used, furthermore, you can also get sweet treats, cakes, small snacks and additionally, **refreshing cold drinks and hot drinks**. In Grind Cafe, there is a rich brunch for breakfast where you can indulge as much as you want, in addition, they provide you **typical Australian dishes** with products like Bush tomatoes and Caviar limes. It

should not be forgotten that there is a extensive diversity of **coffee and tea specialties** in this place. The premises in the restaurant are wheelchair-accessible and can be used by individuals with physical limitations, and you can pay the bill with common credit cards. The Restaurant gladly offers you a selection of gluten-free food, in the restaurant, there are also **vegan food** on the menu. The **vegetarian choices** listed on the card complete the offerings of taverns, and the **regional specialties** are recommended!. On the **breakfast menu**, there's something for everyone, including you. Reserve your table easily online so that you don't have to wait on site, or simply call there for a reservation, the telephone is [\(+61\)754498833](tel:+61754498833).

# ***Grind Cafe Menu***



## ***Non alcoholic drinks***

LEMON

## ***Süße desserts***

BROWNIE

## ***Pizza***

BANANA

## ***Breakfast***

HASH BROWN

## ***Fingerfood***

CALAMARES

## ***Main course***

PORK BELLY

## ***Main***

GRANOLA

## ***Kuchenset***

BANANA BREAD

## ***Beverages***

HOT COFFEE

## ***Set meals***

SET A

## ***Sushi & sashimi a la carte***

SQUID

## ***Coffee***

COFFEE

***Dishes are also prepared with these ingredients***

FRUIT

PORK

***These types of dishes are being served***

SALAD

BREAD

## ***Desserts***

SALADE DE FRUITS

CHEESECAKE

SORBET

# ***Grind Cafe Menu***



## ***Grind Cafe***

Shop 1 255 Gympie Tce |  
Opposite U drive Boat hire,  
Noosaville, Noosa, Queensland  
4566, Australia

### **Opening Hours:**

Sunday 06:00-14:30  
Monday 06:00-14:30  
Tuesday 06:00-14:30  
Wednesday 06:00-14:30  
Thursday 06:00-14:30  
Friday 06:00-14:30  
Saturday 06:00-14:30

Made with [menulist.menu](https://menulist.menu)

